M
119
.S4
T72
H86
1930

FROM
LYON & HEALY, INC.
Suite 712, Steinway Hall
113 WEST 57th STREET
NEW YORK CITY

Classics for Concert Harp

TRÄUMEREI

R. SCHUMANN

Op. 15 No. 7

Arr. by LEWIS G. HUNTER

No. 10

A
BELWIN
INC.
PUBLICATION
·NEW YORK·

MADE IN U.S.A.

HAROLD B. LEE LIBRARY
BRIGHAM YOUNG UNIVERSITY
PROVO, UTAH

Träumerei

Harp Solo Arranged by
Lewis G. Hunter

R. SCHUMANN
Op.15, No.7

Introduction
Andante

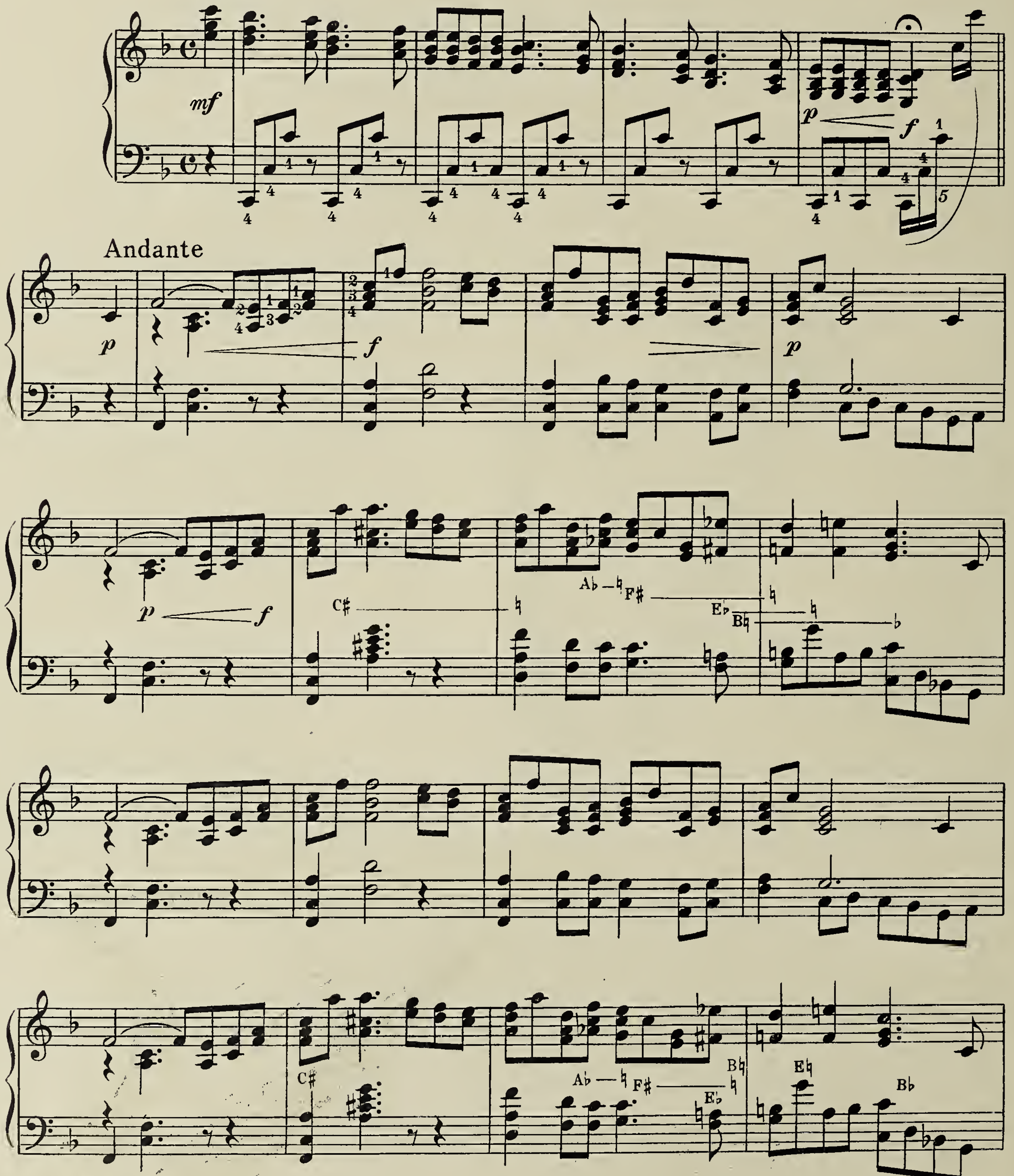

Copyright Arrangement by BELWIN Inc., New York, U.S.A.

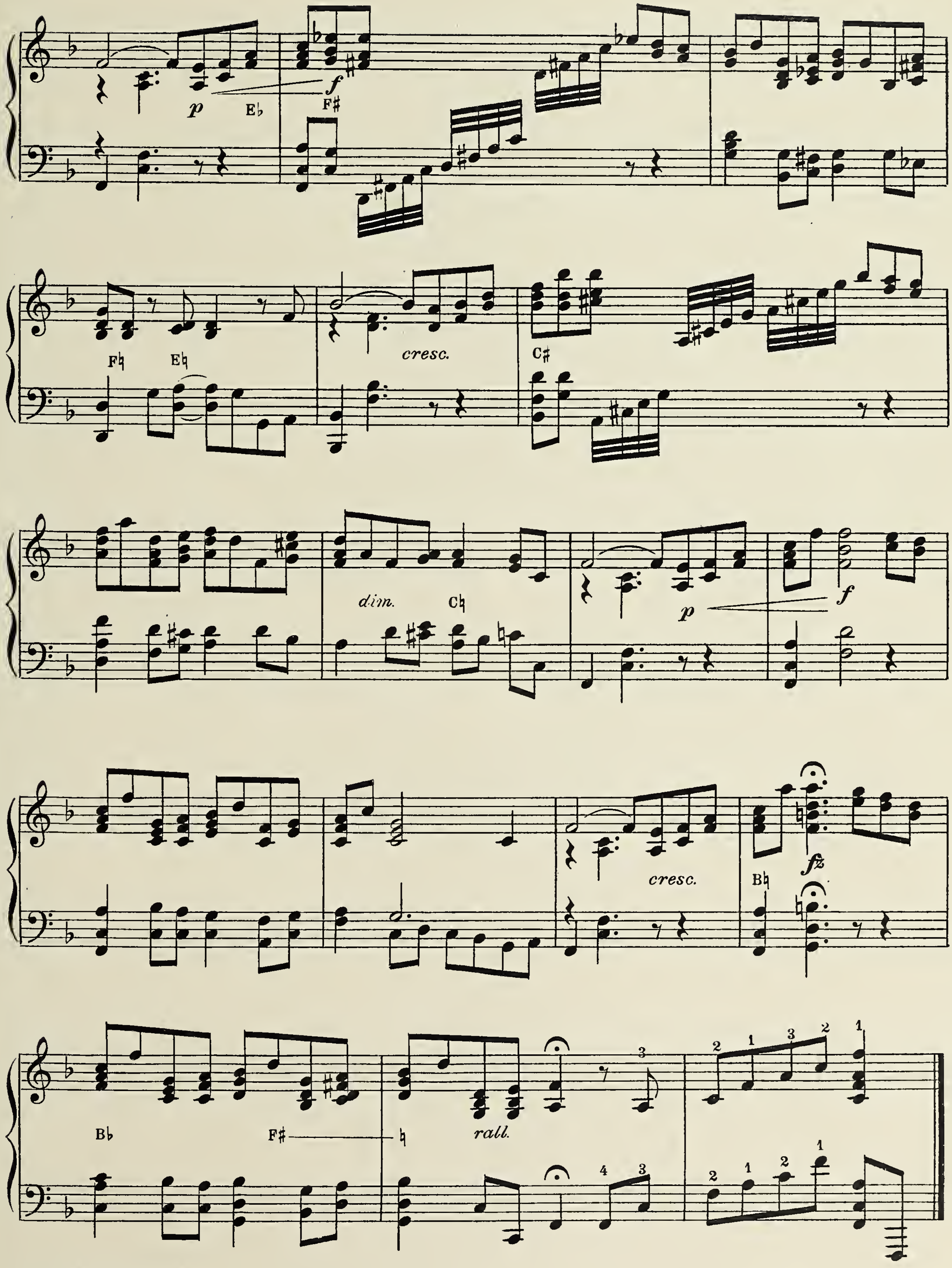
p
E♭
f
F♯
F♮
E♮
cresc.
C♯
dim.
C♮
p
f
cresc.
B♮
fz
B♭
F♯
♮
rall.

Classics *for* Concert Harp

AMARYLLIS . . . . *Ghys*
Edited by NINA S. MILLER

CONSOLATION, Op. 30, No. 3 . . *Mendelssohn*
Edited by LOUIS G. HUNTER

LARGO . . . . *Handel*
Edited by LOUIS G. HUNTER

MENUET "Don Juan" . . . . *Mozart*
Edited by NINA S. MILLER

MY HEART AT THY SWEET VOICE
"Samson and Delilah . . . . . . *Massenet*
Edited by NINA S. MILLER

ON THE WINGS OF SONG . *Mendelssohn*
Edited by NINA S. MILLER

SANTA LUCIA . . *Special Transcription by*
Nina S. Miller

SOLFEGGIETTO . . . . *Bach*
Edited by NINA S. MILLER

TRAUMEREI . . . . *Schumann*
Edited by LOUIS G. HUNTER

WALTZ in A*b* . . . . *Brahms*
Edited by NINA S. MILLER

Price **35c.** Each

BRIGHAM YOUNG UNIVERSITY
3 1197 23858 0366